

Regional Risk Assessment

Licence Boundaries within the Province of New Brunswick

Legend

- ★ Town or City
- Scope of Assessment
- Outside Supply Base Area

- Administrative Boundaries**
- Marketing Board Areas
- Licence Boundaries

- Licencees**
- AV Cell Inc.
- AV Nackawic Inc.
- DNR - Kent License Management Team
- Fornebu Lumber Company Inc.
- J.D. Irving Ltd.
- Twin Rivers Paper Company

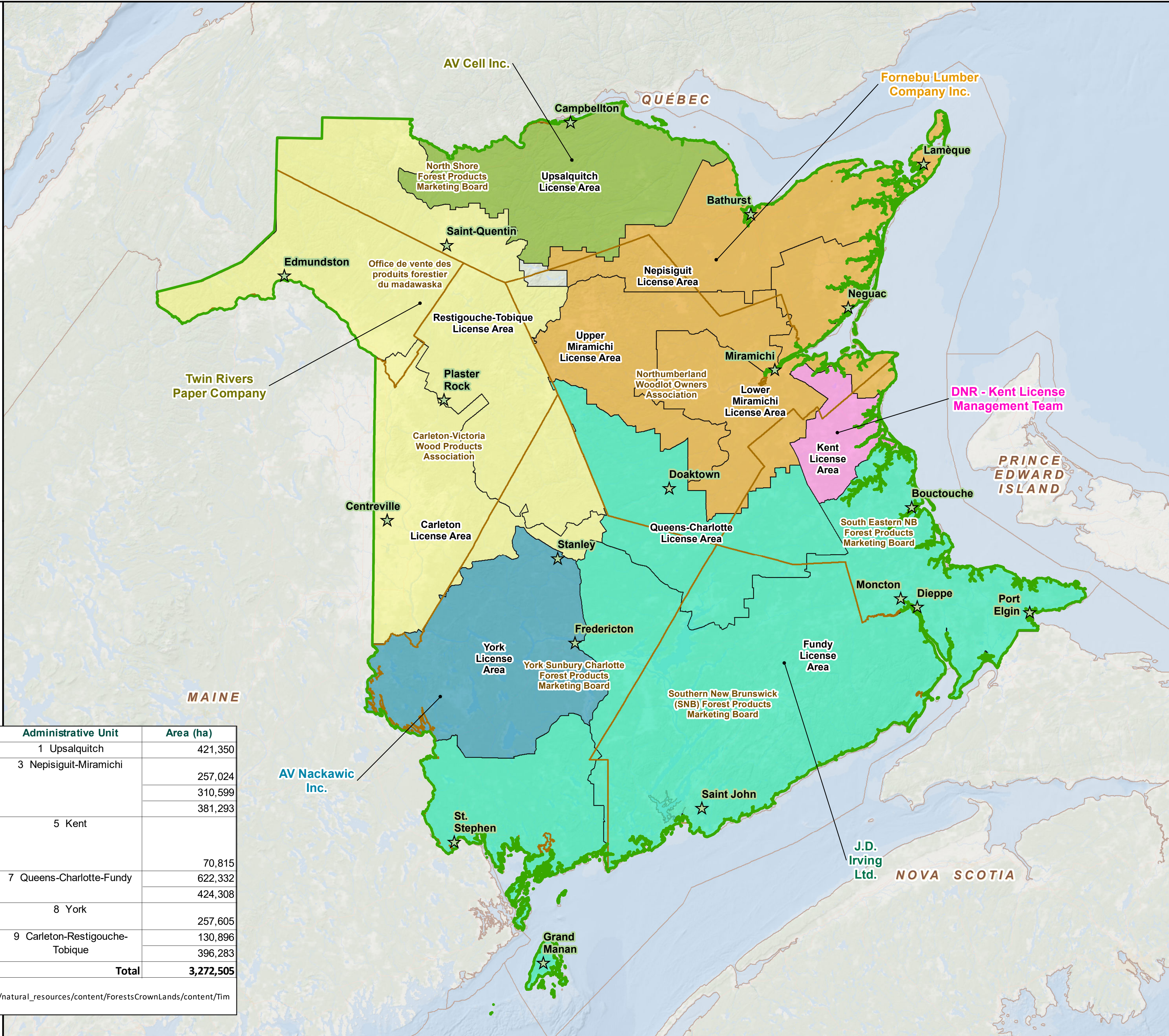
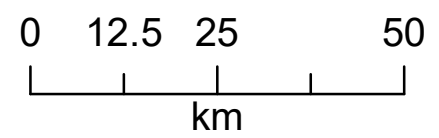

Company	Licence	Administrative Unit	Area (ha)
AV Cell Inc.	1 Upsalquitch	1 Upsalquitch	421,350
Fornebu Lumber	2 Nepisiguit	3 Nepisiguit-Miramichi	257,024
Company Inc.	3 Lower Miramichi	4 Upper Miramichi	310,599
	4 Upper Miramichi		381,293
DNR - Kent License Management Team	5 Kent	5 Kent	70,815
J.D. Irving Ltd.	6 Queens-Charlotte	7 Queens-Charlotte-Fundy	622,332
	7 Fundy		424,308
AV Nackawic Inc.	8 York	8 York	257,605
Twin Rivers Paper Company	9 Carleton	9 Carleton-Restigouche-Tobique	130,896
	10 Restigouche-Tobique		396,283
Total			3,272,505

Source: https://www2.gnb.ca/content/gnb/en/departments/erd/natural_resources/content/ForestsCrownLands/content/TimberHarvestingScaling/TimberLicensees.html